

NAME:	ADDRESS:	PH. No:	CIVI:

Works Request

Toilet: LEFT hand side when seated **Date:**

Location: Main bathroom ☐ Ensuite ☐ Other: ☐

Wall Type: Stud ☐ Solid ☐ Uncertain ☐

Diagram: All measurements in mm. Drawing not to scale. **Photograph:** Taken with client's permission ☐

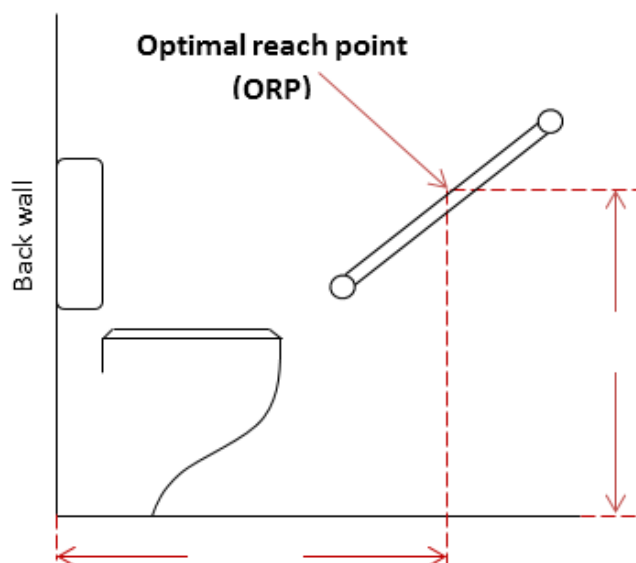

Specifications:

Supply and install a grab rail (on an angle) to the wall on the left hand side of toilet when seated.

Grab rail length to be a minimum of mm. Rail may be lengthened to fit stud work.

Rail to be positioned on 35-40° angle.

Ensure rail passes through client's optimal reach point.

Optimal reach point: mm above finished floor surface and mm out from back wall.

Other specifications (*Material, colour, diameter, client's weight if over 100kg*):

Grab rails must be secured to studs. If technical difficulties arise or the client wishes to alter specifications please contact the OT prior to commencing work.

Occupational Therapist, Scope Home Access